

UBS TIPO II – BAIRRO NOVO CENTRO

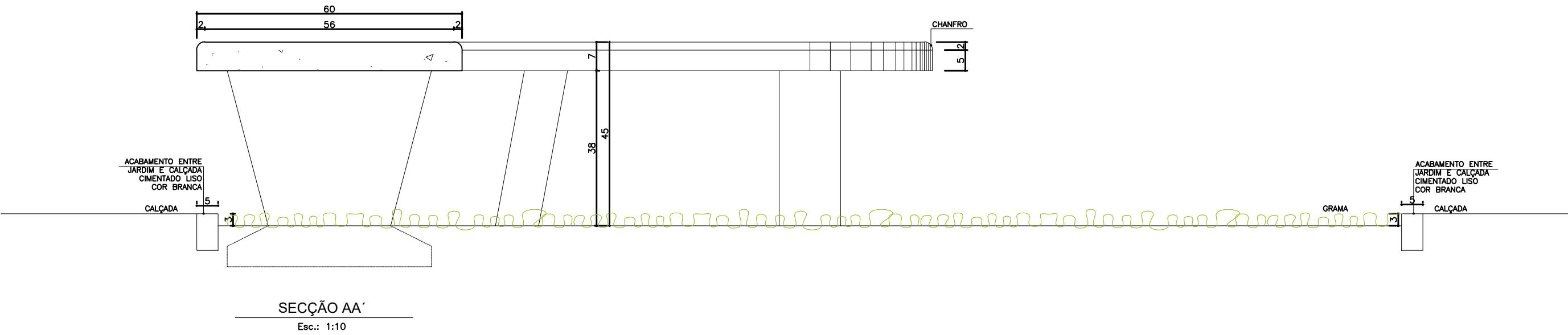

Detalhe 01 - Banco 01

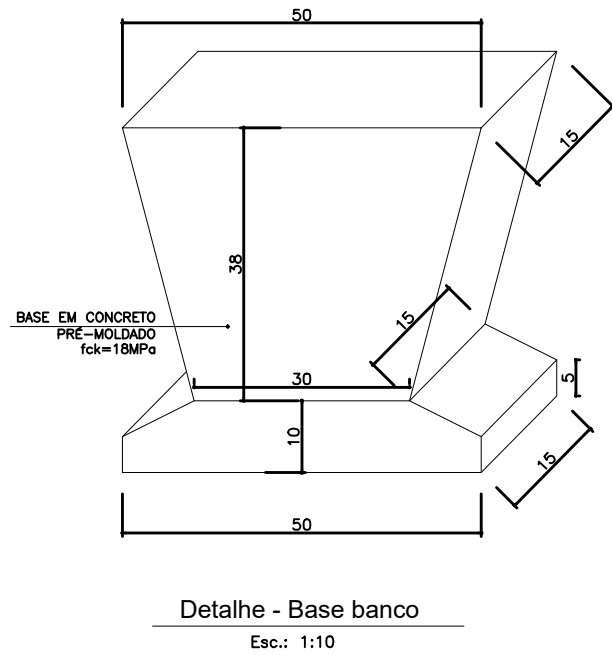
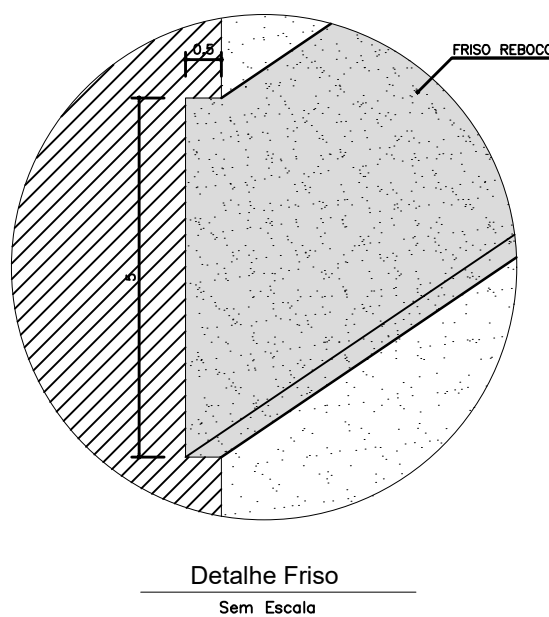
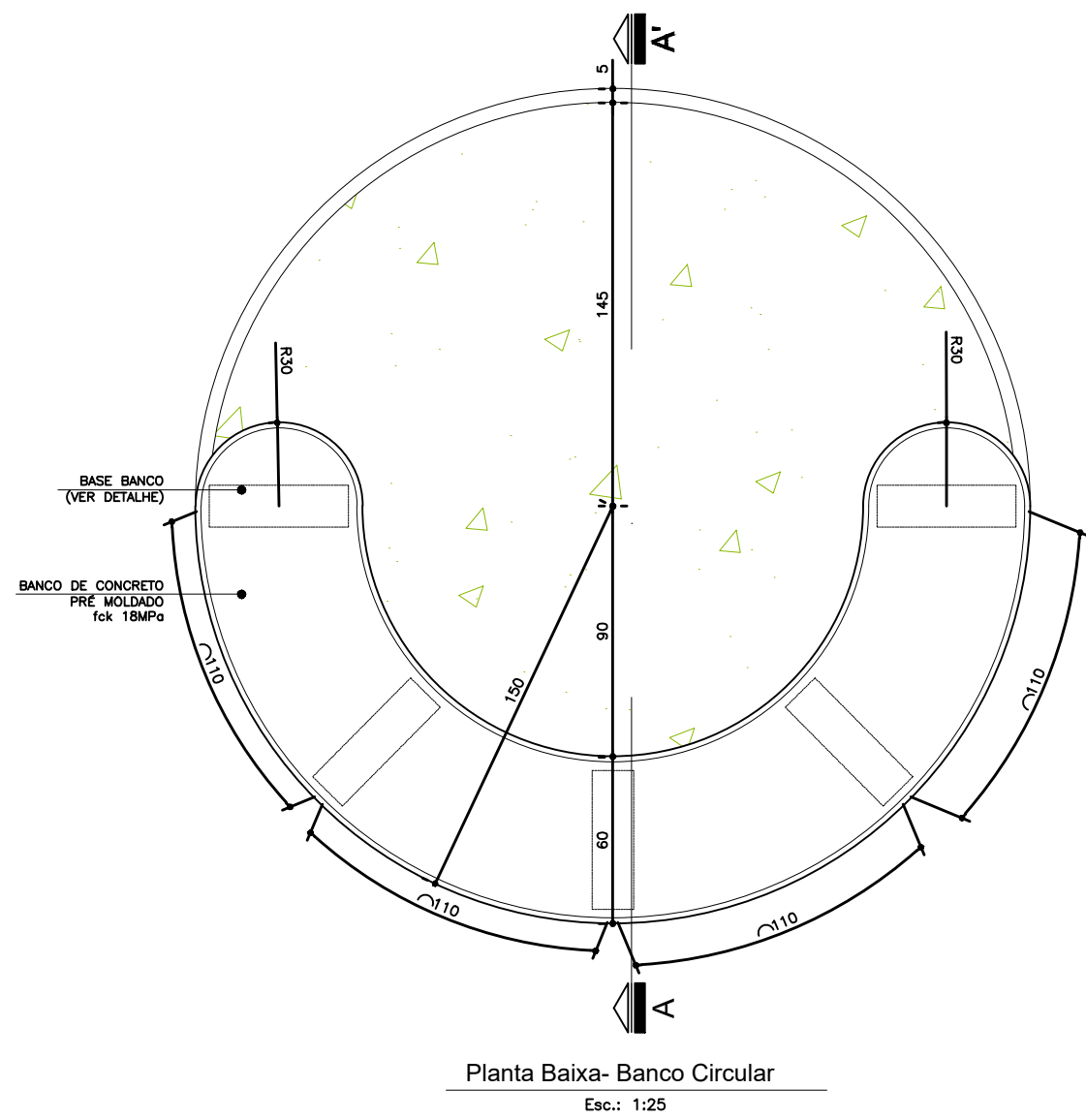

Detalhe 02 - Banco 02

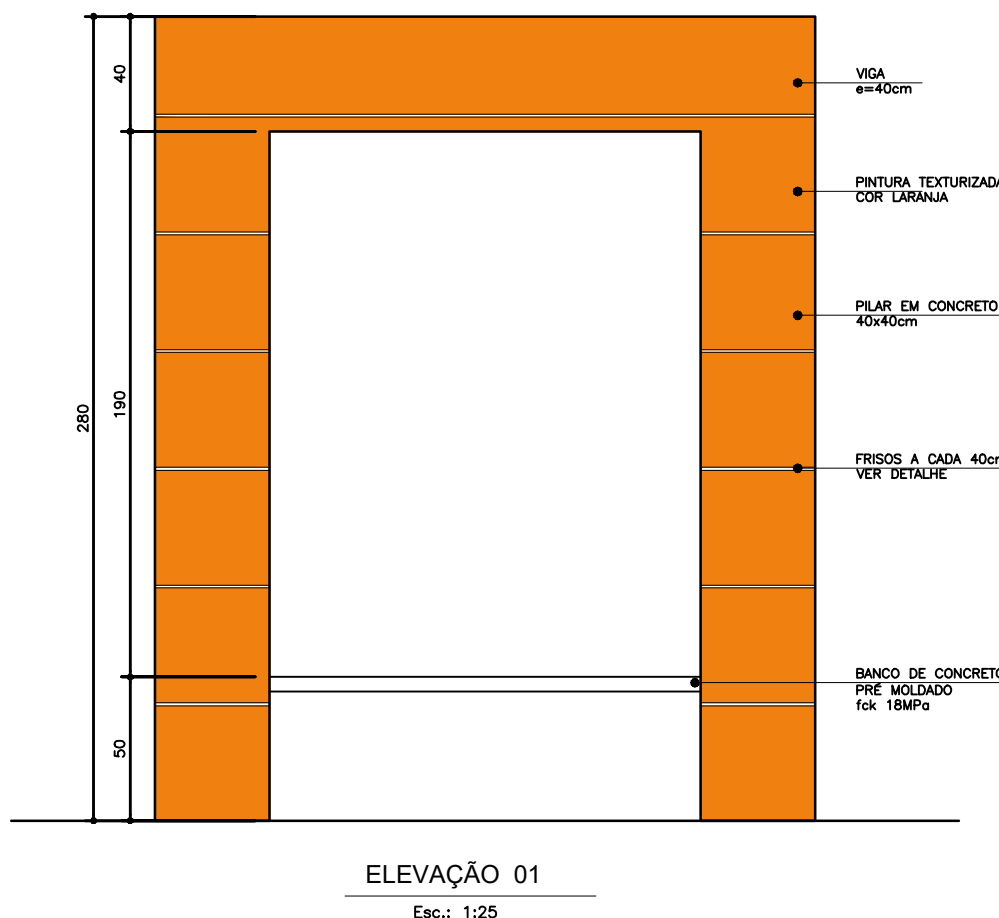
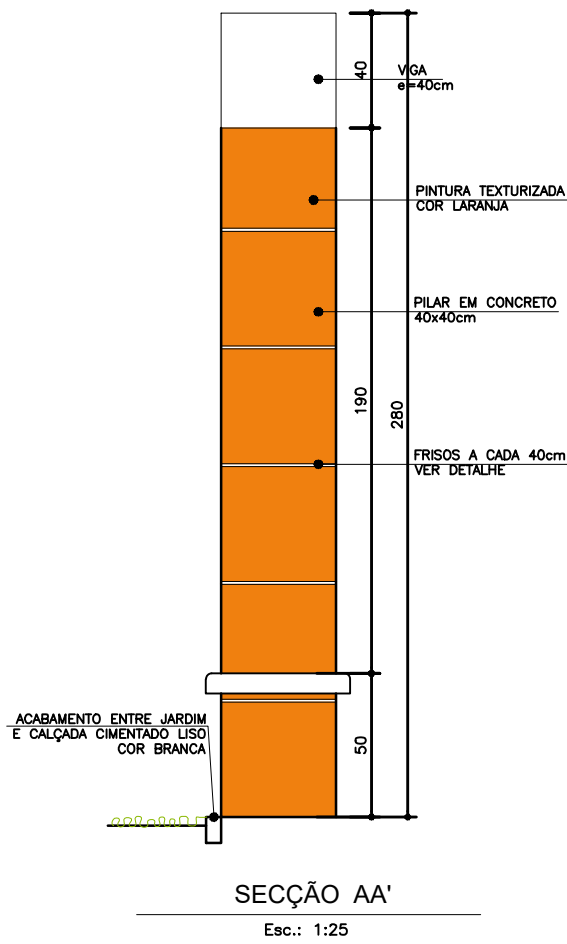
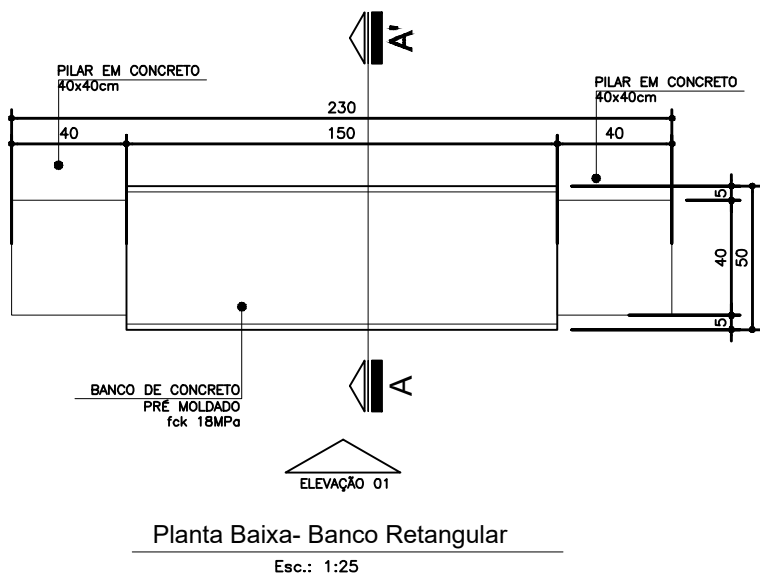

BRUNO MÁRCIO MOREIRA ALMEIDA

RODRIGO DE PAULA OLIVEIRA

SECRETARIA MUNICIPAL DE OBRAS
DEPARTAMENTO DE ENGENHARIA E ARQUITETURA

SECRETÁRIO DE OBRAS: BRUNO MÁRCIO MOREIRA ALMEIDA

RESPONSÁVEL TÉCNICO: RODRIGO DE PAULA OLIVEIRA

ENDEREÇO: AVENIDA HELENA SOARES VIANA COM MG 20, BAIRRO: NOVO CENTRO, CIDADE DE SANTA LUZIA MG.



PREFEITURA MUNICIPAL DE SANTA LUZIA
ADM. DELEGADO CHRISTIANO XAVIER
UNIDADE BÁSICA DE SAÚDE - NOVO CENTRO

PROJETO ARQUITETÔNICO

Detalhamento Bancos Externos

Data: JUNHO /2021

Folha: 15 /15

Revisão: